8249 W. 95th Street

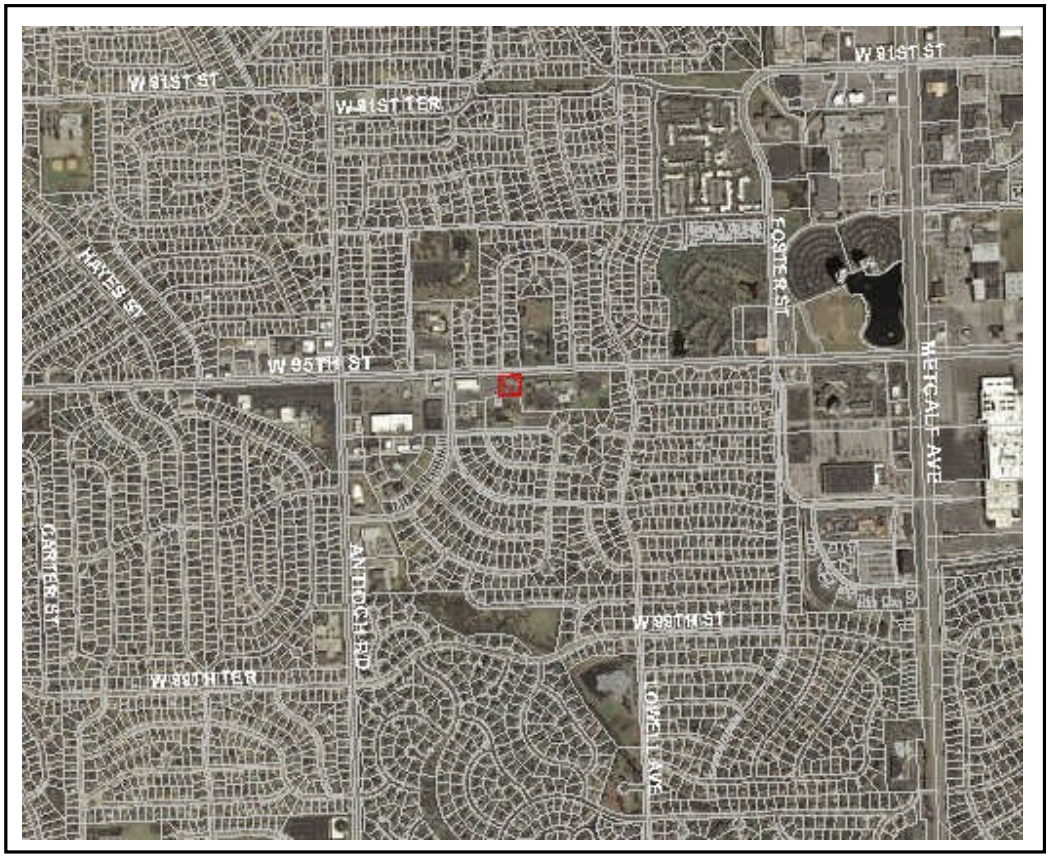

Aerial of the area